

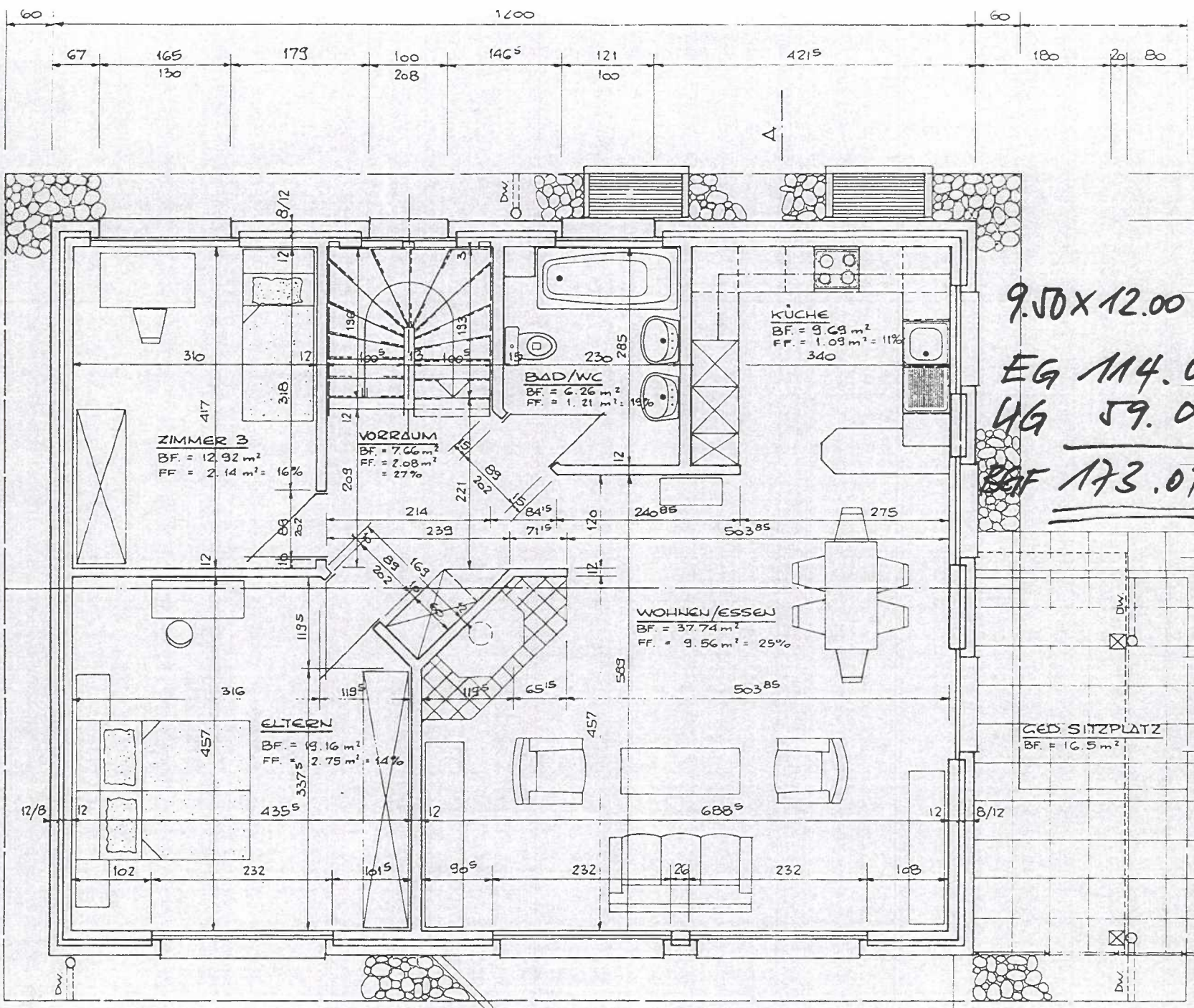

EINGANG



9.50 x 12.00 =

EG 114.00

UG 59.01

BRF 173.01 m<sup>2</sup>

BAUHERREN: Dr. M. H. M. A.  
19. EINFAMILIEN  
GRUNDRISS

950

60

950

60



BAUREGELN DER BAUSTADT  
 15 GEFÄHRLICHE  
 2017/7/8  
 GRUNDRISS UG

**BGF**  
 $6.775 \times 9.50 = 64.36$   
 $1.0945 \times 2.77 = 2.96$   
 $1.2180 \times 1.10 = 1.34$

10  
 19.07

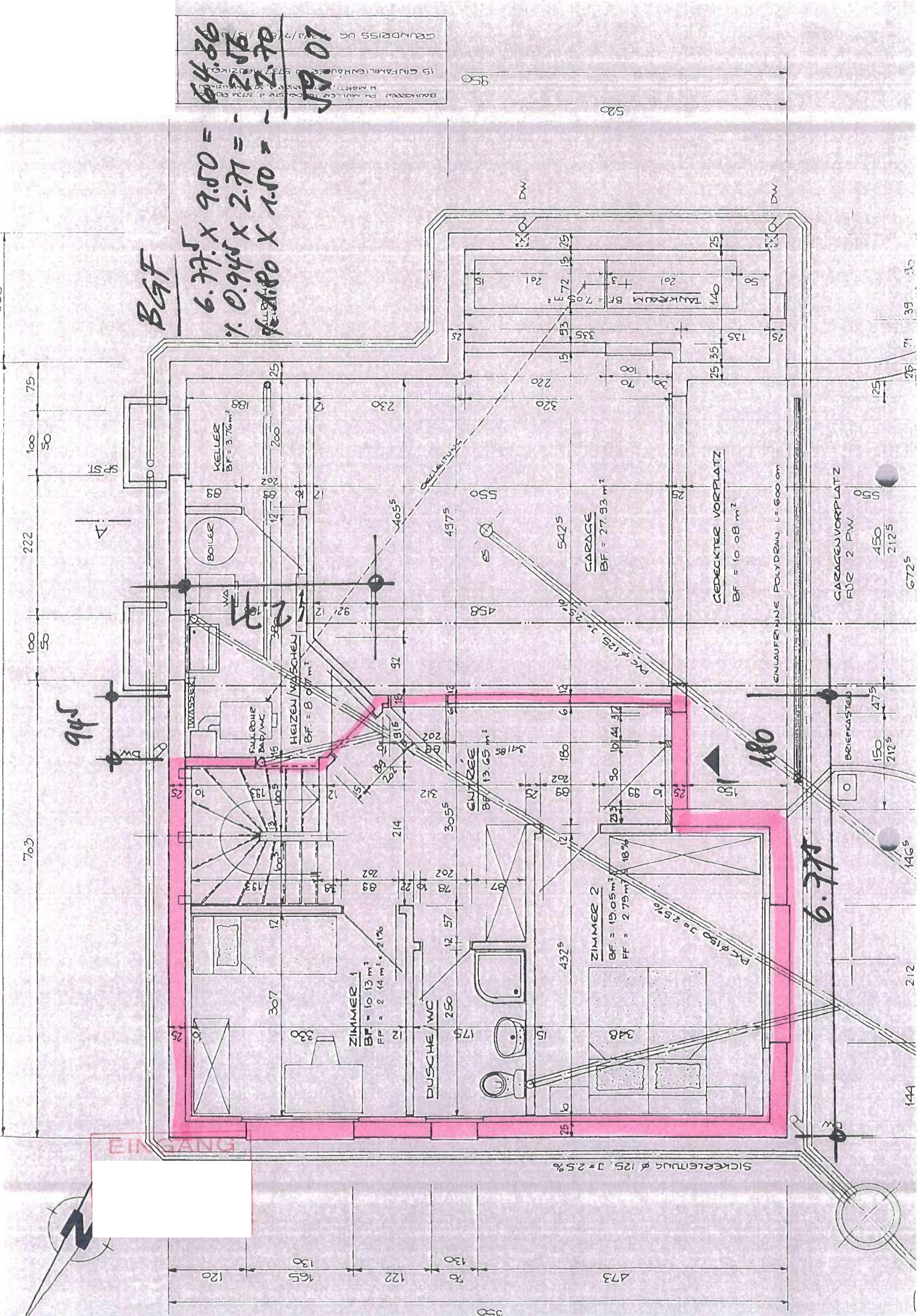

945

12.77

6.775

EINGANG

SICKERLEITUNG Ø 125, J = 2.5%